

**A CONDOMINIUM IN THE TOWN OF SPRING PRAIRIE
WALWORTH COUNTY, WISCONSIN.**

BEING A PART OF THE SOUTHEAST 1/4 AND THE SOUTHWEST 1/4 OF THE
NORTHEAST 1/4, AND THE NORTHEAST 1/4, NORTHWEST 1/4 AND SOUTHWEST 1/4
OF SECTION 15, TOWNSHIP 3 NORTH, RANGE 18 EAST OF THE FOURTH
PRINCIPAL MERIDIAN, IN THE TOWN OF SPRING PRAIRIE, WALWORTH COUNTY, WISCONSIN.

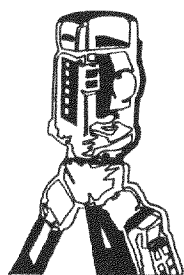

LAND SURVEYS
MAPPING AND PLANNING
425 MILWAUKEE AVENUE
BURLINGTON, WI 53105
(414)-767-0225

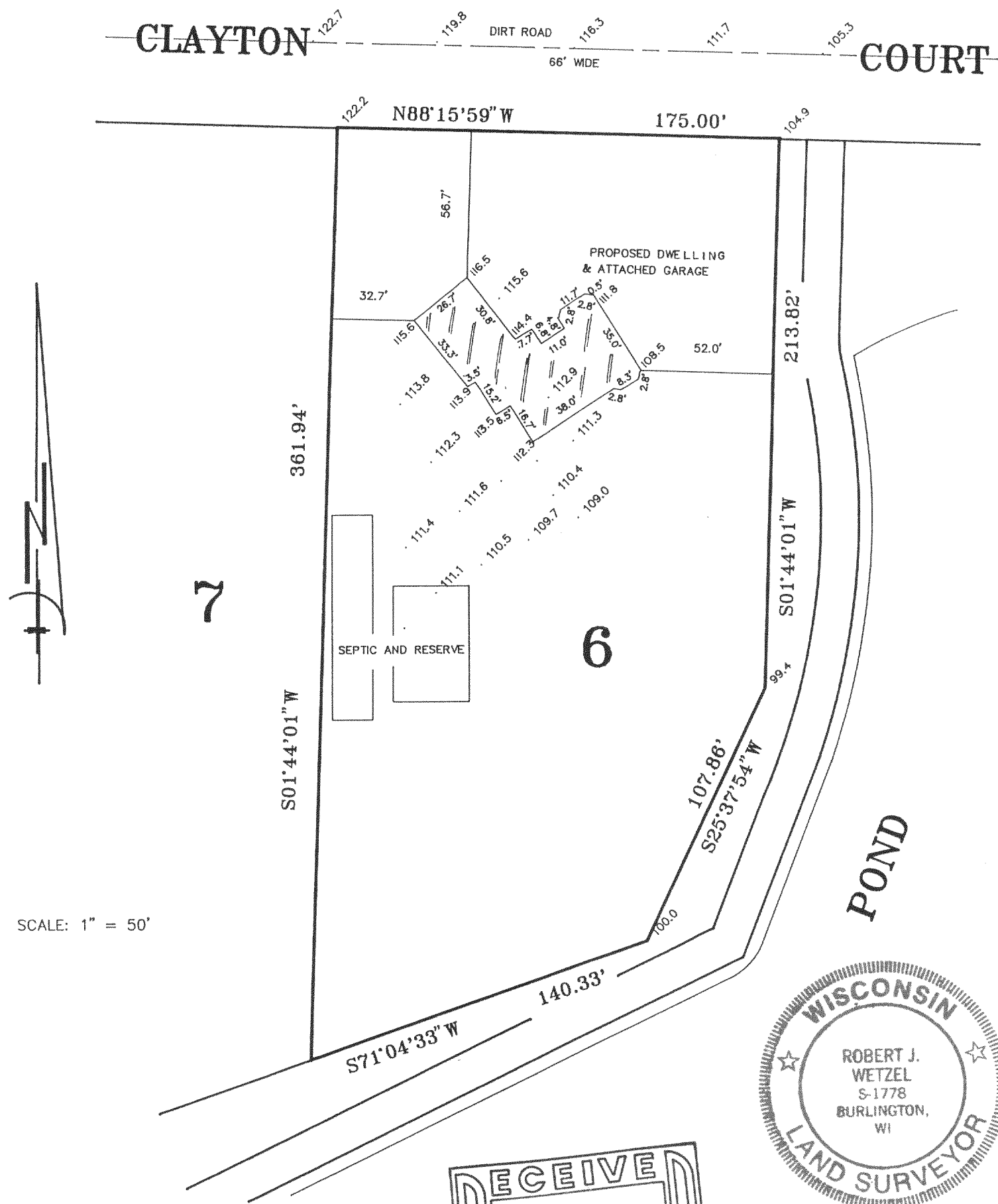
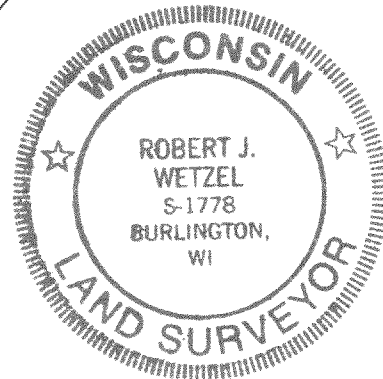
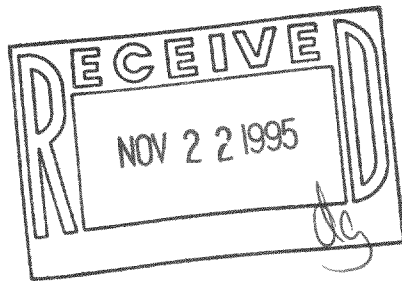

THIS IS NOT AN ORIGINAL PRINT
UNLESS THIS SEAL IS RED.

Robert J. Wetzel
ROBERT J. WETZEL 9-1778

7/5/95
DATE

2126
JOB NUMBER

OPE-6

318-542